

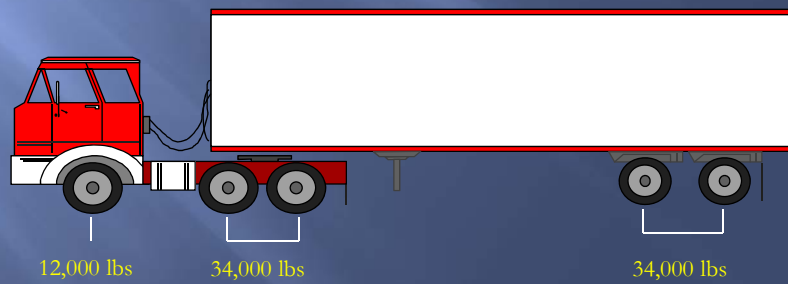

Interstate Weight Limits

- ▣ 20 K pounds a single axle
- ▣ 34 K pounds on a tandem axle
- ▣ 80 K pounds on 5 axles with a 51 feet minimum distance from the center of the first axle to the center of axle 5.
- ▣ Federal Bridge formula weight limit compliance on other axle configurations.
- ▣ Overweight vehicles may be required to get legal to continue.

Federal Bridge Formula Typical Configuration

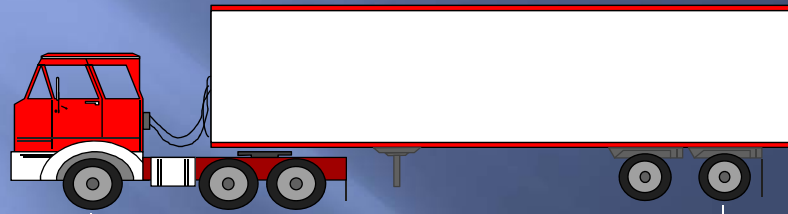

Federal Bridge Formula Typical Legal Configuration

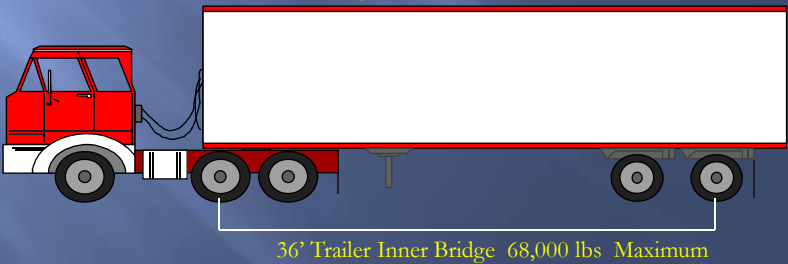
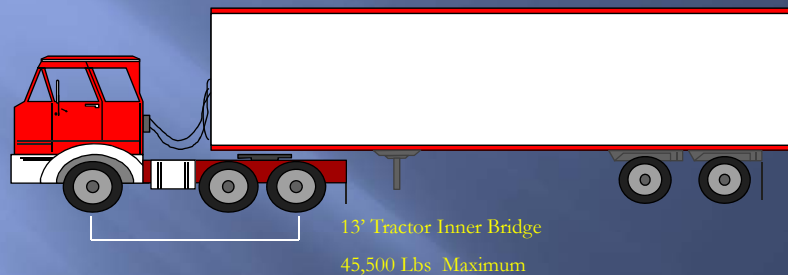

State Highway Weight Limits 63-5-27 (4c)

- ▣ Vehicles designed and constructed to collect and transport solid waste...
- ▣ Not conform to the axle spacing or tire loading
- ▣ Limited to 60 k pounds gross weight
- ▣ Limited to the gross vehicle weight rating
- ▣ Operated within 50 miles radius of home base or contractual customer.
- ▣ All wheels brake-equipped
- ▣ No interstate travel, or posted roadways or bridges.

Virtual Weight Stations





POSTED BRIDGE INFORMATION

296 Posted Bridges on State Roadways
Over 2,000 on County Roadways

www.gomdot.com

BUSINESS COMMISSION DIVISIONS PROGRAMS PROJECTS

It's Hurricane Season!

With MDOT's Hurricane Preparedness site you can download the new 2016 Hurricane Guide, an emergency kit checklist and other important instructions you need in the event of a hurricane.

[Visit Site >](#)

TWO-THIRDS OF HURRICANES THAT HAVE HIT LAND,
HAVE HIT THE GULF COAST.

ARE YOU PREPARED?



MDOT has free resources to help you start your trip off right. Visit MDOTraffic.com for more information.

[f](#) [i](#) [t](#) [v](#) [r](#)

CONTRACTS & LETTING	ENFORCEMENT	RESOURCES	TRAVEL
2016 Letting Calendar	ExpressPass	MS Transportation Infrastructure by County	MDOT Traffic
Video Letting	Commercial Motor Vehicle	Legal Advertisements	Traffic Safety
<input checked="" type="checkbox"/> 7/27/2016 Letting	<input checked="" type="checkbox"/> Over-Dimensional Permits	<input checked="" type="checkbox"/> Find Us Online	<input checked="" type="checkbox"/> Maps
<input checked="" type="checkbox"/> Contract Admin Forms	<input checked="" type="checkbox"/> Posted Bridges	<input checked="" type="checkbox"/> Maintenance Permits	<input checked="" type="checkbox"/> Traffic Volume
<input checked="" type="checkbox"/> Bidsystem Downloads	<input checked="" type="checkbox"/> Unified Carrier Registration	<input checked="" type="checkbox"/> Approved Products	<input checked="" type="checkbox"/> Hurricane Evacuation Routes
<input checked="" type="checkbox"/> Design-Build & Special Projects	<input checked="" type="checkbox"/> FMCSA (USDOT Number)	<input checked="" type="checkbox"/> Standard Specifications	<input checked="" type="checkbox"/> Intelligent Traffic Systems

[NEWS](#) [TRAFFIC ALERTS](#) [LINKS](#)

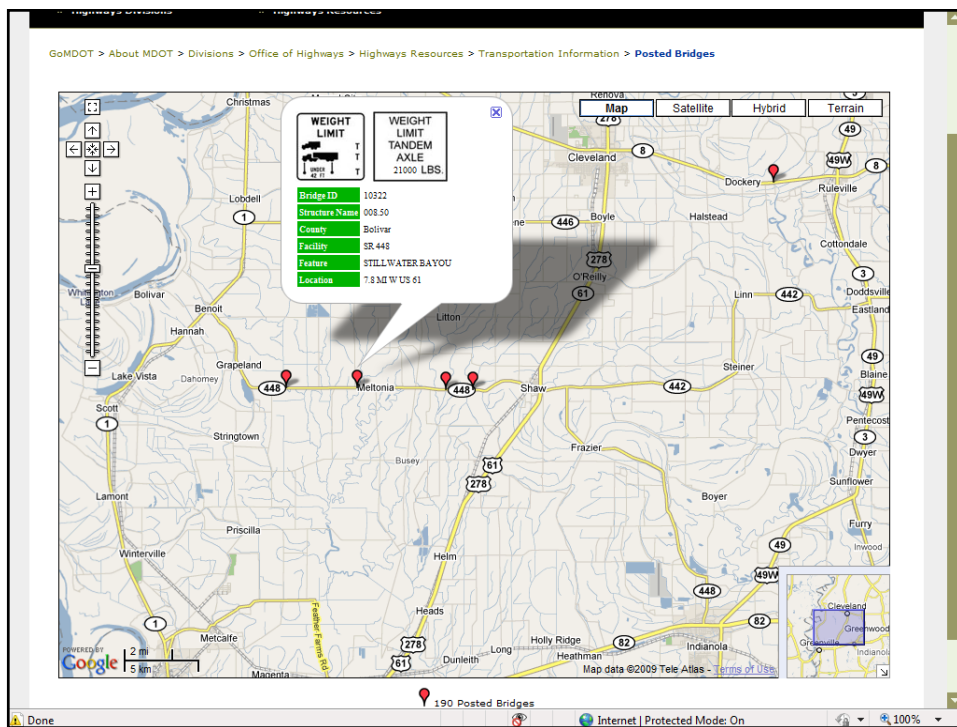
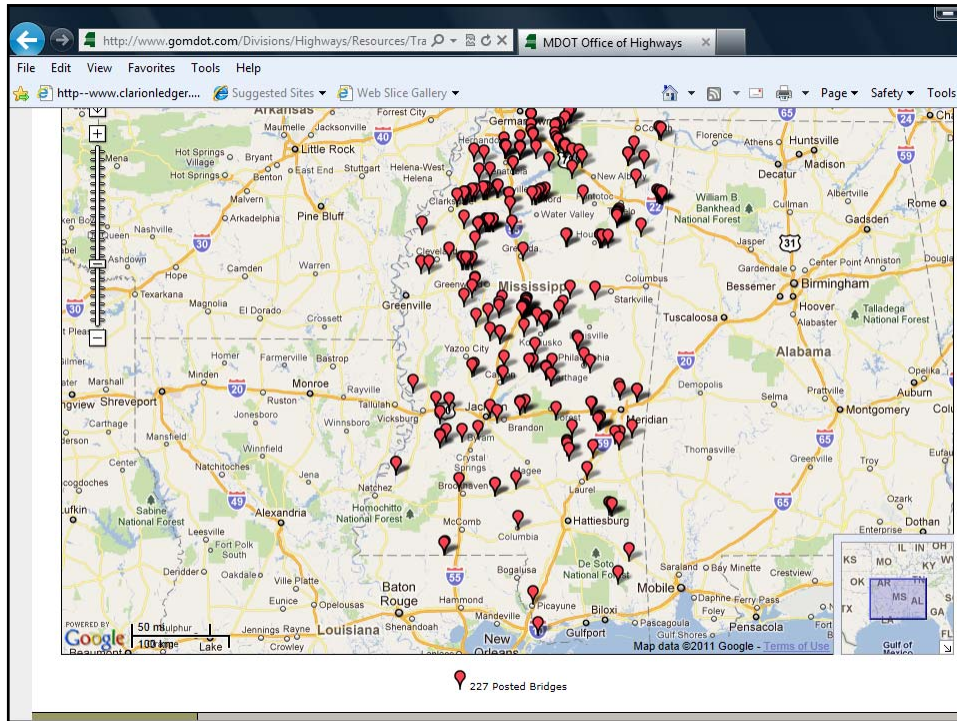



County Bridge Status Access

- Approximately 2000 county bridges are posted or closed.
- Important to be aware of these restrictions
- The list changes daily.
- Access www.msstateaidroads.us for bridge status.
- Remember-school buses, fire trucks, and our families travel across bridges every day.



Mississippi
Office of State Aid Road Construction

*Physical: 412 Woodrow Wilson Ave. Jackson, MS 39216-4509 *Mailing: P.O. Box 1850 Jackson, MS 39215-1850 *Office Phone: (601) 359-7150 *Fax: (601) 359-7141

WELCOME

HARRY LEE JAMES, P.E.
STATE AID ENGINEER

Contact State Aid:
Voice: (601) 359-7150
Fax: (601) 359-7141
EMail: mail@osarc.ms.gov

[Terms of Service](#) | [Questions about State or Interstate Highways](#)
www.Transportation.Mississippi.gov

[Home](#)
[Terms of Service](#)
[About State Aid](#)
[Bid Calendar](#)
[Bridge Information](#)
[Documents & Forms](#)
[Project/ System Maps](#)
[Links](#)
[Support](#)
[Login](#)

Mississippi County and Local Bridges
Mississippi Office of State Aid Road Construction Compiled 09/10/2018 07:42:11 AM

Number of Bridges.....	10764
Number of State Aid System Bridges.....	5378
Number of LSBP Eligible Bridges.....	956
Number of Posted Bridges.....	1737
Number of Closed Bridges.....	417

Select County

Adams	Alcorn	Amite	Attala
Benton	Bolivar	Calhoun	Carroll
Chickasaw	Choctaw	Claiborne	Clarke

Adams County
County and Local Bridges - Adams County, Mississippi
Mississippi Office of State Aid Road Construction Compiled 09/10/2018 07:42:11 AM

Number of Bridges.....	68
Number of State Aid System Bridges.....	54
Number of LSBP Eligible Bridges.....	2
Number of Posted Bridges.....	24
Number of Closed Bridges.....	2

National Bridge Inventory Inspection	Map	List	CSV	KML
State Aid System Bridges	Map	List	CSV	KML
LSBP Eligible Bridges	Map	List	CSV	KML
Load Posted Bridges	Map	List	CSV	KML
Closed Bridges	Map	List	CSV	KML

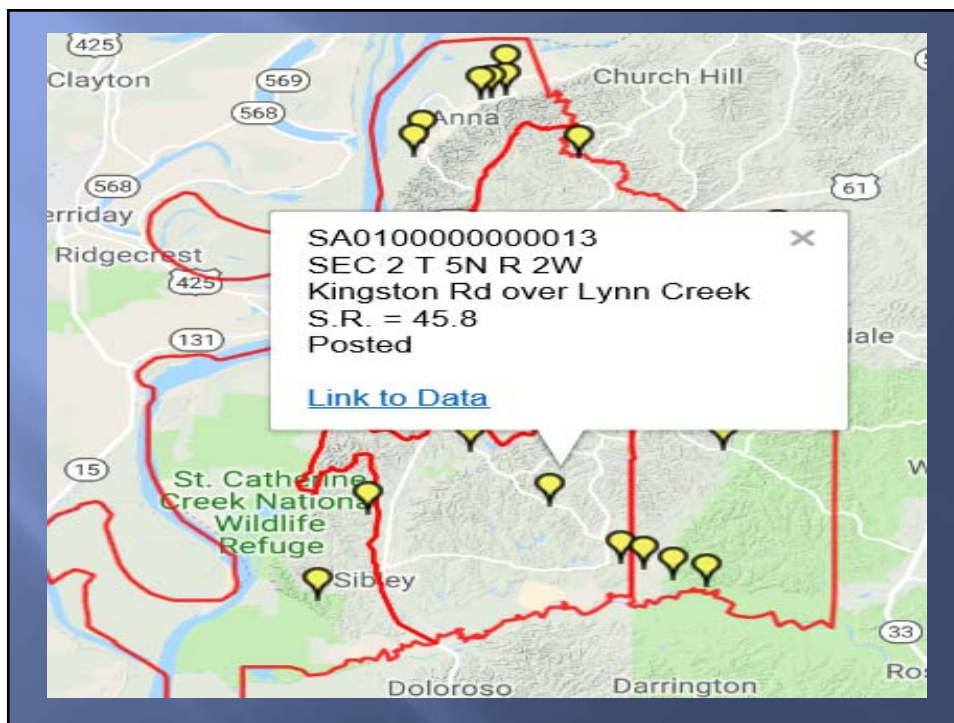



WEIGHT LIMIT
TANDEM AXLE
7 TONS
SINGLE AXLE
6 TONS



WEIGHT
LIMIT
TANDEM
AXLE
21,000 LBS.





Out of State Trucks

- ❑ Must be have apportioned license plates from home state
- ❑ If not apportioned must have three day Trip permit
- ❑ Must buy fuel in Mississippi and retain receipts
- ❑ Must have a valid CDL and insurance
- ❑ Violations could delay delivery of products or increase round trip times

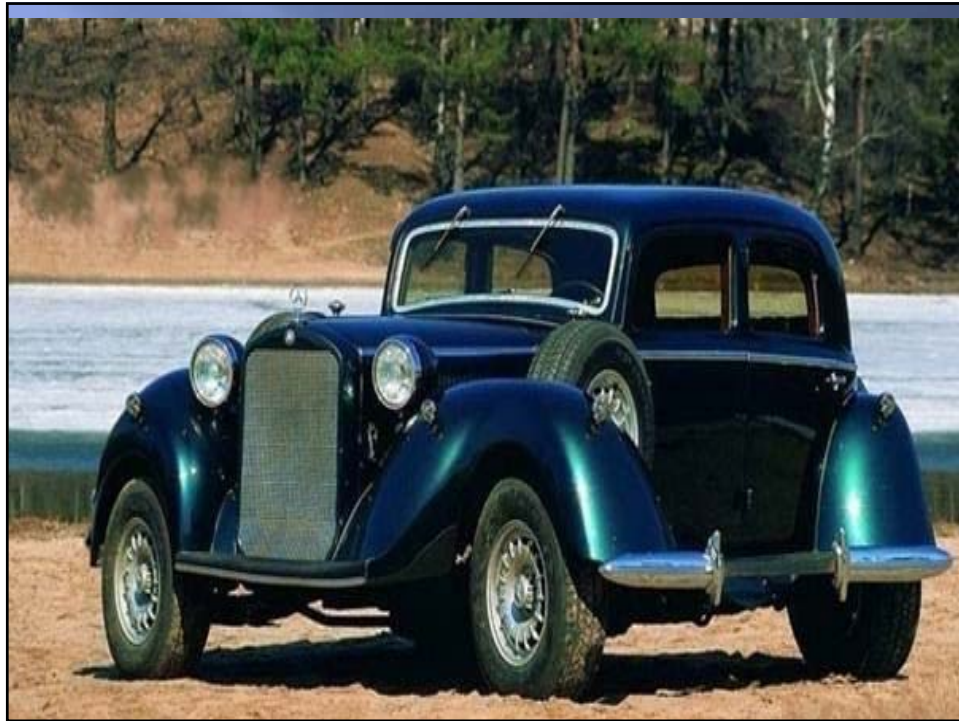

Not a good day for the driver, company or the citizens

QUESTIONS

Willie Huff
whuff@mdot.ms.gov